

# Sailor's Odyssey Scales

Concert F

Concert D Minor

- Flute
- Oboe
- B♭ Clarinet
- Bass Clarinet
- Bassoon
- Alto Saxophone
- Tenor Saxophone
- Baritone Saxophone
- Horn in F
- B♭ Trumpet
- Trombone
- Euphonium
- Tuba
- Glockenspiel

Concert C

Flute

Sailor's Odyssey Scales

Concert F

Concert D Minor

Concert C

10

Oboe

Sailor's Odyssey Scales

Concert F

Concert D Minor

Concert C

12

B $\flat$  Clarinet

Sailor's Odyssey Scales

Concert F

Concert D Minor

5

Concert C

9

# Bass Clarinet

## Sailor's Odyssey Scales

Concert F

Concert D Minor

5

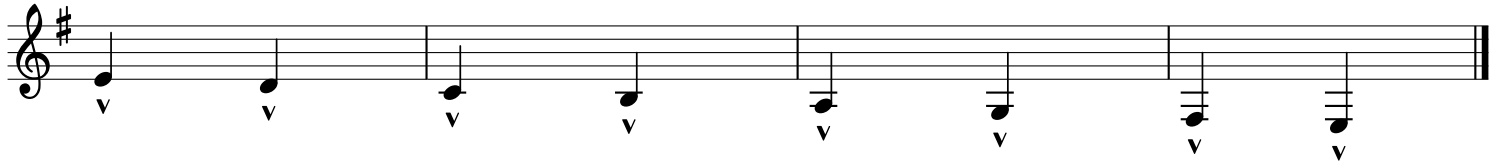

Concert C

9

Bassoon

Sailor's Odyssey Scales

Concert F

Concert D Minor

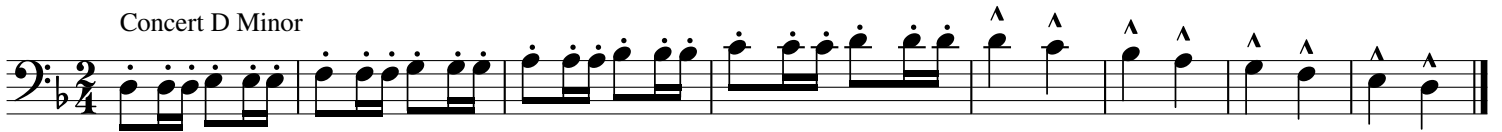

Concert C

9

# Alto Saxophone

## Sailor's Odyssey Scales

### Concert F

### Concert D Minor

### Concert C

9

Tenor Saxophone

Sailor's Odyssey Scales

Concert F

Concert D Minor

Concert C

9

Baritone Saxophone

Sailor's Odyssey Scales

Concert F

Concert D Minor

Concert C

9

# Horn in F

## Sailor's Odyssey Scales

### Concert F

### Concert D Minor

### Concert C

9

# B $\flat$ Trumpet

## Sailor's Odyssey Scales

### Concert F

### Concert D Minor

### Concert C

9

Trombone 1

Sailor's Odyssey Scales

Concert F

Concert D Minor

Concert C

9

# Euphonium

## Sailor's Odyssey Scales

### Concert F

Concert F scale in bass clef, 2/4 time signature, key of F major. The scale consists of the following notes: F2, G2, A2, Bb2, C3, D3, E3, F3. The notation shows quarter notes for the first six notes, followed by a half note for the seventh, and a final quarter note for the eighth.

### Concert D Minor

Concert D Minor scale in bass clef, 2/4 time signature, key of D minor. The scale consists of the following notes: D2, E2, F2, G2, Ab2, Bb2, C3, D3. The notation shows eighth-note pairs for the first four notes, quarter notes for the fifth and sixth notes, and eighth-note pairs for the seventh and eighth notes. Accents (^) are placed above the notes D3, E3, F3, G3, Ab3, Bb3, C4, and D4.

### Concert C

Concert C scale in bass clef, 2/4 time signature, key of C major. The scale consists of the following notes: C2, D2, E2, F2, G2, A2, B2, C3. The notation shows quarter notes for the first two notes, eighth-note pairs for the next four notes, and quarter notes for the last two notes. Accents (>) are placed above each note.

9

Continuation of the Concert C scale in bass clef, 2/4 time signature, key of C major. The scale consists of the following notes: D2, E2, F2, G2, A2, B2, C3, D3. The notation shows eighth-note pairs for the first four notes, quarter notes for the next two notes, and eighth-note pairs for the last two notes. Accents (>) are placed above each note. A final measure contains a whole note C3 with an accent (>) below it.

# Tuba

## Sailor's Odyssey Scales

### Concert F

### Concert D Minor

### Concert C

9

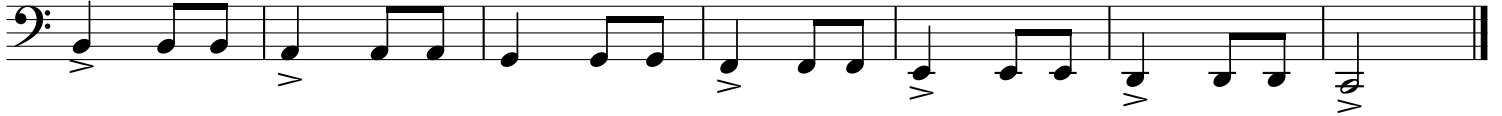

# Glockenspiel

## Sailor's Odyssey Scales

Concert F

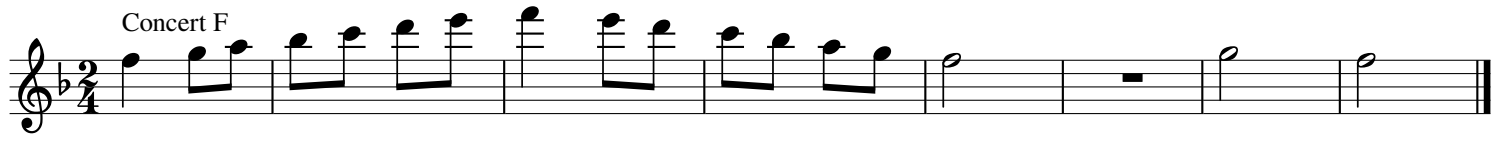

Concert D Minor

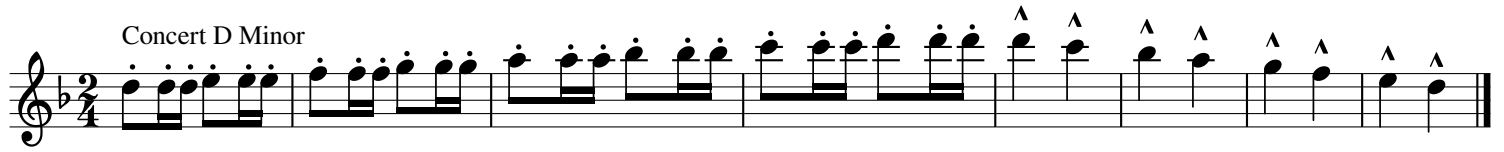

Concert C

8

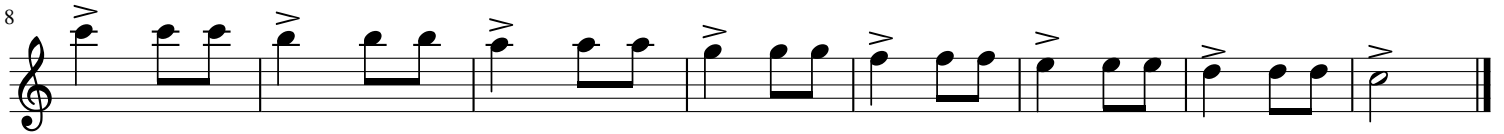
